

## Wabaunsee County Fair Board Association Members

## FUNDRAISING CAMPAIGN

### Wabaunsee County Fair Board Association

### Contribution Levels

**Membership**      **\$1 to \$149**

**Clover**      **\$150 to \$499**

*Plaque listing donor's name displayed in  
new building*

**Emerald**      **\$500 to \$999**

*4" x 8" engraved brick listing donor's name  
placed within outside walkways*

**Bronze**      **\$1,000 to \$4,999**

*12" x 12" engraved block listing donor's  
name placed within outside walkways at  
the building entrance*

**Silver**      **\$5,000 to \$9,999**

*12" x 12" engraved marble floor tile  
placed within new building*

**Gold**      **\$10,000 plus**

*Form of recognition to be agreed upon  
between donor and Fair Association*

Mary Reed Spencer - Chairman  
Mike Mikos - Vice-Chairman  
Linda Willey - Secretary  
Stacy Dreibelbis - Treasurer

Amy Bandel	Ryan Michaelis
Joe Carpenter	Sally Morrill
Boyd Davis	Mark Nikkel
Danny Davis	Jayne Siebenmorgan
Marc Deever	Bob Stuewe
Dean Imthurn	Wayne Thowe
Mitch Mayer	Elvin VanMeter

A non-profit organization dedicated to the  
communities and youth of Wabaunsee County.



### Building Committee Members

Marc Deever: 785-231-4969

Sally Morrill: 785-765-3586

Mitch Mayer: 785-313-0849

James Eberwein: 785-765-3669

## North Building Project



This represents a proposed structure to  
replace the current North Building.

THANK YOU FOR CONSIDERING  
A GRACIOUS GIFT TO THE  
NORTH BUILDING PROJECT

*The multitude of uses made available  
by a new building will be invaluable to  
the citizens and communities of  
Wabaunsee County.*

# North Building Project

The Wabaunsee County Fair Association is continually improving and updating the Fairground's facilities. The next focus of the long range plan is the North Building. The current building is in poor condition as the roof leaks, there are electrical issues, the bathrooms need updated, and the doors are difficult to maneuver. With these issues the building is not being used to it's full potential.

The Fair Association has formed a committee to seek funding and develop a building design to replace the current North Building. The proposed building will meet the needs of the Wabaunsee County Fair, as well as provide multiple opportunities for hosting various county and state-wide events. With 4-H membership increasing, this will provide a space for safe, educational, and fun project experiences.

The Building Committee is proposing this project be completed in two phases:

## Phase I

This includes a 100 x 100 foot metal, insulated building containing central air and two 4- foot doors on both the east and west sides of the building. The estimated cost is approximately \$200,000.

## Phase 2

An addition between the new North Building and the current South Building will be included in this phase. The enclosed space will contain bathrooms and storage for chairs, tables, display cases, and other supplies. The estimated cost is approximately \$100,000.

## Plans

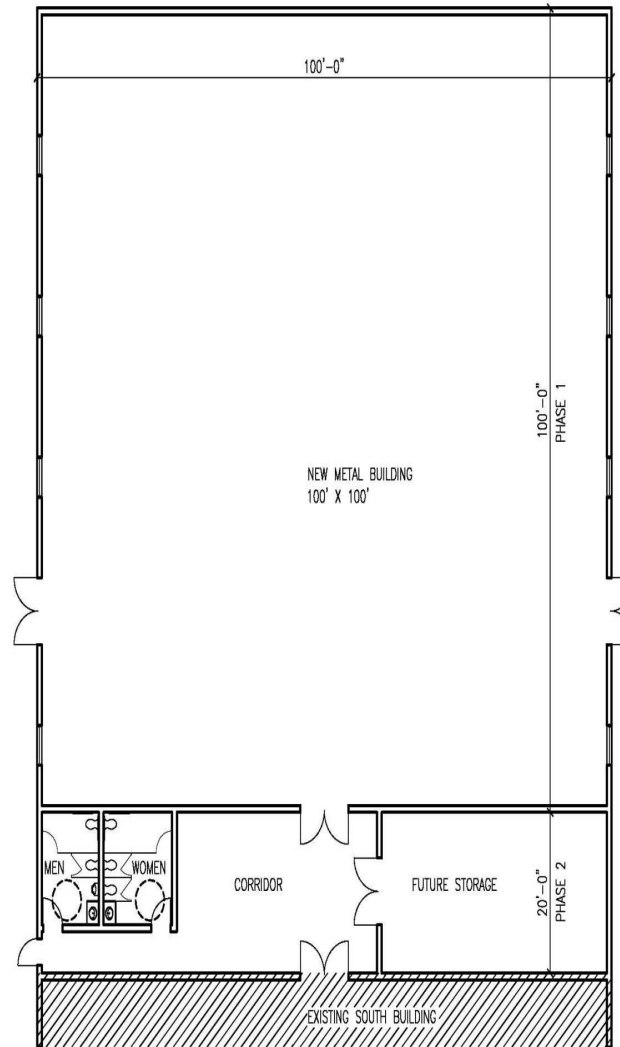

WABAUNSEE COUNTY FAIR BUILDING PROJECT  
SCALE: 1/16"=1'-0"  
↑  
N

## Funding

The Fair Board is requesting your assistance in raising funds for the proposed North Building Project. Currently, the Building Committee is seeking funding through various community-based grants. Grants require matching funds and will not cover 100% of project costs. The Fair Board believes there are many opportunities a larger, more versatile facility will provide to our county and youth programs. Please consider a *tax-deductible donation* to aid in the building of this community focused facility.

### Tax-deductible donations may be sent to:

Kansas Rural Communities Foundation  
WB Co Fair Board Fund  
PO Box 25  
Wamego, KS 66547  
[www.thekrcf.org](http://www.thekrcf.org)

### Please request funds be designated: "WB Co Fair Board New Building Fund"

By contributing through the Wamego Community Foundation, you will receive the full tax benefit of giving to a 501(c)(3) charitable organization.